

OCT 18 10 27 AM 1965

ELLIE FANNINGWORTH
R.M.C.

M L KNIGHT
SEE PLAT BY
C.O. RIDOLE
Jan - 1959

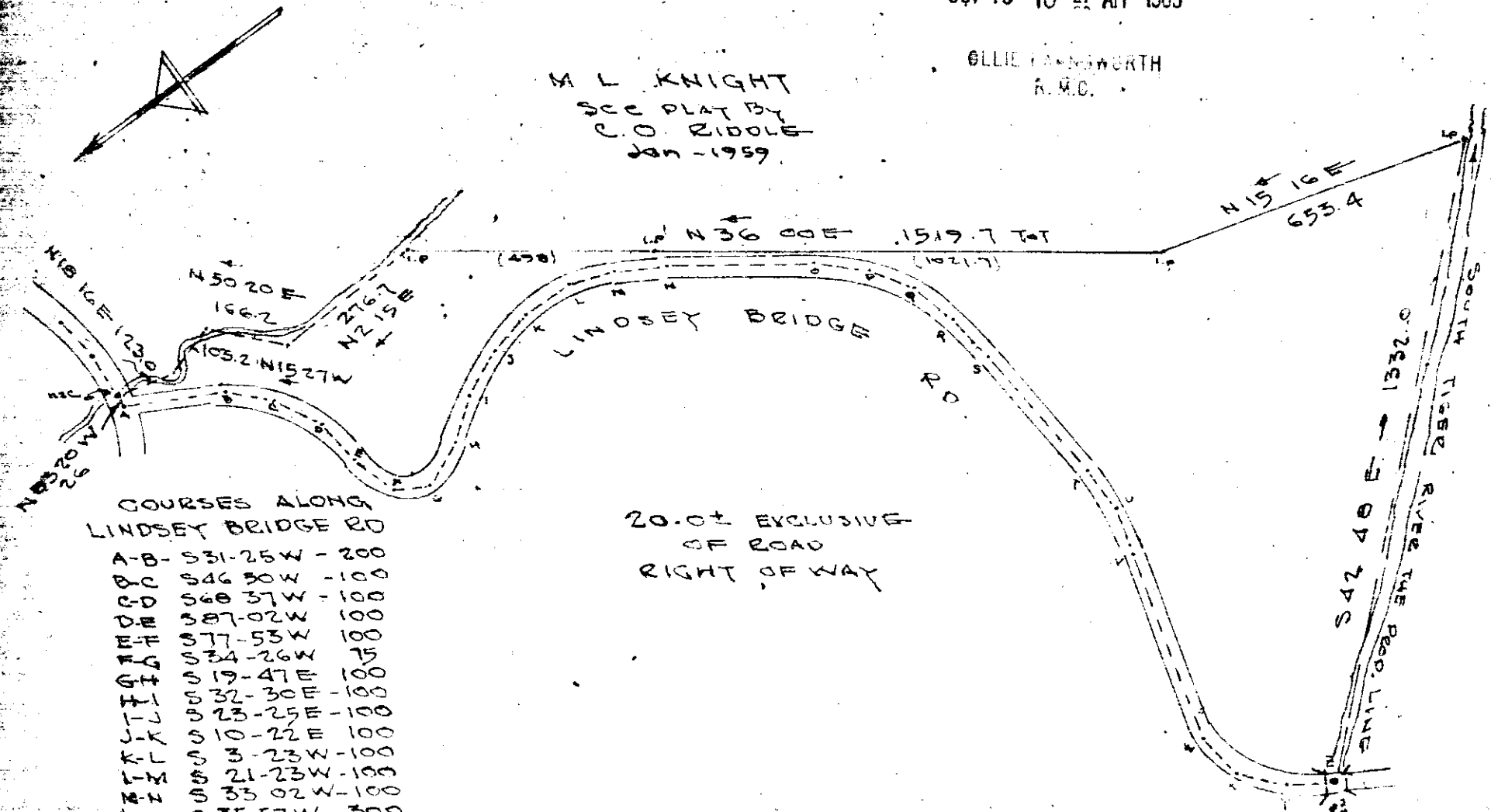

COURSES ALONG
LINDSEY BRIDGE RD

A-B	S31-25W	-200
B-C	S46-30W	-100
C-D	S68-37W	-100
D-E	S87-02W	100
E-F	S77-53W	100
F-G	S34-26W	75
G-H	S19-47E	100
H-I	S32-30E	-100
I-J	S23-25E	-100
J-K	S10-22E	100
K-L	S3-23W	-100
L-M	S21-23W	-100
M-N	S35-02W	-100
N-O	S35-57W	-300
O-P	S41-05W	-112
P-Q	S58-00W	-100
Q-R	S75-33W	-100
R-S	S83-11W	-100
S-T	S85-21W	300
T-U	S88-18W	-100
U-V	S77-32W	100
V-W	S73-57W	-400
W-X	S83-14W	100
X-Y	S50-16W	-100
Y-Z	S33-57W	-100
+ Rivers & Bridge		
Total		3287

20.0± EXCLUSIVE
OF ROAD
RIGHT OF WAY

PROPERTY OF

M. L. KNIGHT
GREENVILLE COUNTY S.C.

Scale 1"=300 OCT 1965

OCT 18 1965
11855

See 501

888-33

JONES ENGINEERING SERVICES - GREENVILLE S.C.

11855 Filed This 18 day of Oct. 1965
And Recorded in Vol. 888 Page 33 at 10:27 A.M.

Carla Somerville
Register Mesne Conveyance Greenville County, S. C.